

COVID - 19 | Key Indicators

Last Updated: 11-05-20

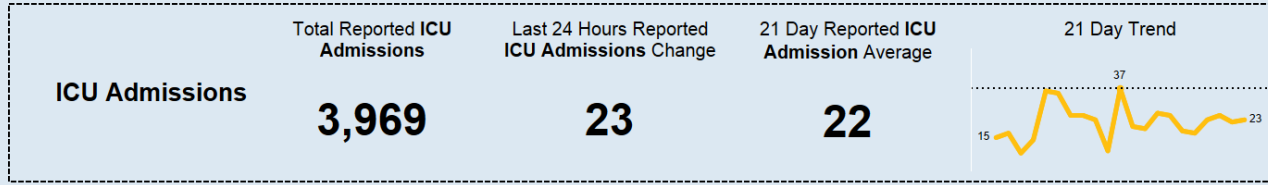

All dates are based when an indicator is reported and will not match data in other COVID-19 dashboards provided by the Ohio Department of Health. All other dashboards are based on onset date, date of hospitalization, or date of death.

Note: Totals include Confirmed and CDC Expanded Case Definition (Probable)



Department of Health

All 88 Ohio Counties Ranked by Highest Occurrence COVID-19 Cases

The 14-day period used for this table covers data from Oct. 21 to Nov. 3. The data were pulled on Nov. 4 and exclude incarcerated individuals.
Shaded counties meet the Centers for Disease Control and Prevention definition of "high incidence" of COVID-19.

COUNTY	Cases Per 100K (10/21 to 11/03)	Case Count (10/21 to 11/03)	POPULATION	COUNTY	Cases Per 100K (10/21 to 11/03)	Case Count (10/21 to 11/03)	POPULATION	COUNTY	Cases Per 100K (10/21 to 11/03)	Case Count (10/21 to 11/03)	POPULATION	COUNTY	Cases Per 100K (10/21 to 11/03)	Case Count (10/21 to 11/03)	POPULATION
Putnam	1157.7	392	33,861	Clinton	359.8	151	41,968	Hardin	293.3	92	31,365	Ottawa	217.1	88	40,525
Mercer	728.7	300	41,172	Pickaway	355.8	208	58,457	Monroe	293.0	40	13,654	Mahoning	216.0	494	228,683
Auglaize	687.8	314	45,656	Pike	352.9	98	27,772	Hocking	286.6	81	28,264	Summit	215.2	1,164	541,013
Holmes	668.8	294	43,960	Hancock	349.7	265	75,783	Licking	285.0	504	176,862	Knox	213.4	133	62,322
Paulding	599.8	112	18,672	Fulton	344.2	145	42,126	Lake	282.9	651	230,149	Delaware	212.7	445	209,177
Noble	568.5	82	14,424	Morrow	342.5	121	35,328	Adams	274.4	76	27,698	Belmont	211.9	142	67,006
Defiance	506.7	193	38,087	Fairfield	340.2	536	157,574	Sandusky	268.3	157	58,518	Cuyahoga	211.8	2,616	1,235,072
Allen	501.2	513	102,351	Warren	337.6	792	234,602	Muskingum	267.9	231	86,215	Ashtabula	209.8	204	97,241
Henry	444.3	120	27,006	Logan	332.8	152	45,672	Franklin	267.2	3,518	1,316,756	Perry	204.8	74	36,134
Preble	428.1	175	40,882	Ross	330.0	253	76,666	Fayette	259.4	74	28,525	Ashland	203.8	109	53,484
Highland	410.1	177	43,161	Hamilton	329.9	2,697	817,473	Clermont	256.7	530	206,428	Gallia	194.0	58	29,898
Shelby	405.4	197	48,590	Guernsey	326.7	127	38,875	Wyandot	252.6	55	21,772	Madison	187.8	84	44,731
Miami	396.3	424	106,987	Coshocton	325.1	119	36,600	Washington	252.0	151	59,911	Morgan	179.2	26	14,508
Crawford	395.2	164	41,494	Marion	322.6	210	65,093	Brown	241.8	105	43,432	Lorain	172.0	533	309,833
Clark	393.8	528	134,083	Seneca	320.8	177	55,178	Lucas	240.0	1,028	428,348	Jefferson	171.5	112	65,325
Greene	384.2	649	168,937	Union	320.4	189	58,988	Wood	232.4	304	130,817	Carroll	170.9	46	26,914
Darke	379.6	194	51,113	Lawrence	311.1	185	59,463	Champaign	231.5	90	38,885	Columbiana	164.9	168	101,883
Wayne	374.2	433	115,710	Scioto	308.0	232	75,314	Medina	228.7	411	179,746	Trumbull	164.2	325	197,974
Williams	367.9	135	36,692	Vinton	305.7	40	13,085	Athens	225.0	147	65,327	Geauga	160.2	150	93,649
Van Wert	367.8	104	28,275	Jackson	299.3	97	32,413	Portage	224.0	364	162,466	Meigs	148.4	34	22,907
Montgomery	366.4	1,948	531,687	Tuscarawas	296.8	273	91,987	Stark	221.8	822	370,606	Huron	140.7	82	58,266
Butler	361.2	1,384	383,134	Richland	296.3	359	121,154	Erie	219.5	163	74,266	Harrison	139.6	21	15,040



MIKE DEWINE
GOVERNOR OF OHIO



Department
of Health

coronavirus.ohio.gov

Top 20 Ohio Counties Ranked by Highest Occurrence COVID-19 Cases

The 14-day period used for this table covers data from Oct. 21 to Nov. 3. The data were pulled on Nov. 4 and exclude incarcerated individuals.

COUNTY	Cases Per 100K (10/21 to 11/03)	Case Count (10/21 to 11/03)	POPULATION
Putnam	1157.7	392	33,861
Mercer	728.7	300	41,172
Auglaize	687.8	314	45,656
Holmes	668.8	294	43,960
Paulding	599.8	112	18,672
Noble	568.5	82	14,424
Defiance	506.7	193	38,087
Allen	501.2	513	102,351
Henry	444.3	120	27,006
Preble	428.1	175	40,882
Highland	410.1	177	43,161
Shelby	405.4	197	48,590
Miami	396.3	424	106,987
Crawford	395.2	164	41,494
Clark	393.8	528	134,083
Greene	384.2	649	168,937
Darke	379.6	194	51,113
Wayne	374.2	433	115,710
Williams	367.9	135	36,692
Van Wert	367.8	104	28,275



Department
of Health

coronavirus.ohio.gov

Current Confirmed COVID - 19 Patient Count in Ohio Hospitals by Day *

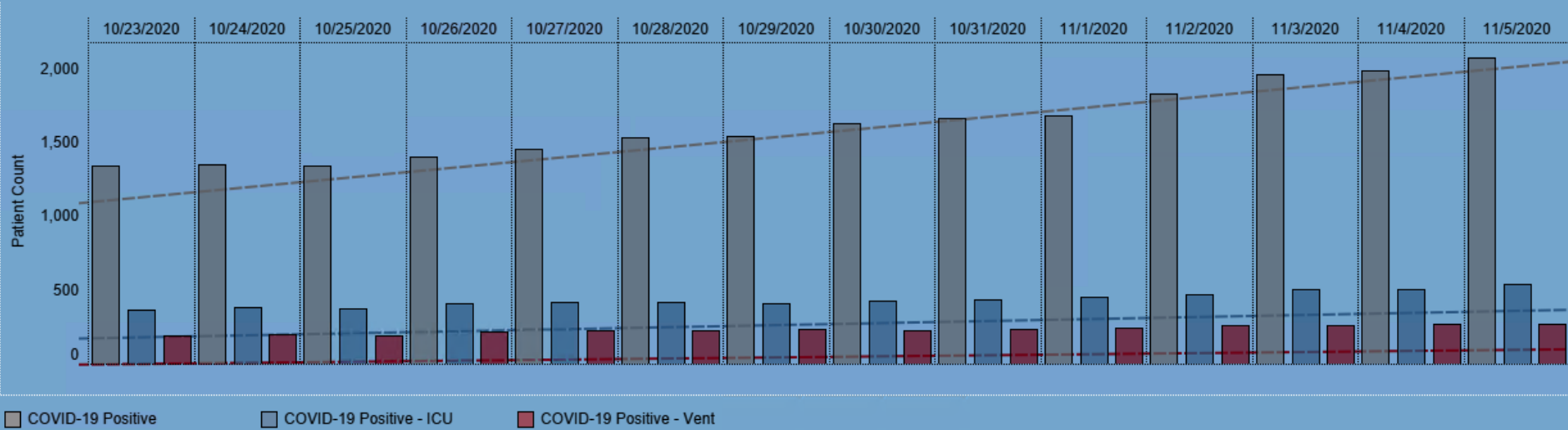

*Reported to the Ohio Department of Health by the Ohio Hospital Association. Data as of 11.05.2020.

COVID - 19 | Daily New Hospitalizations by Admission Date, 7-Day Average

Incomplete Data

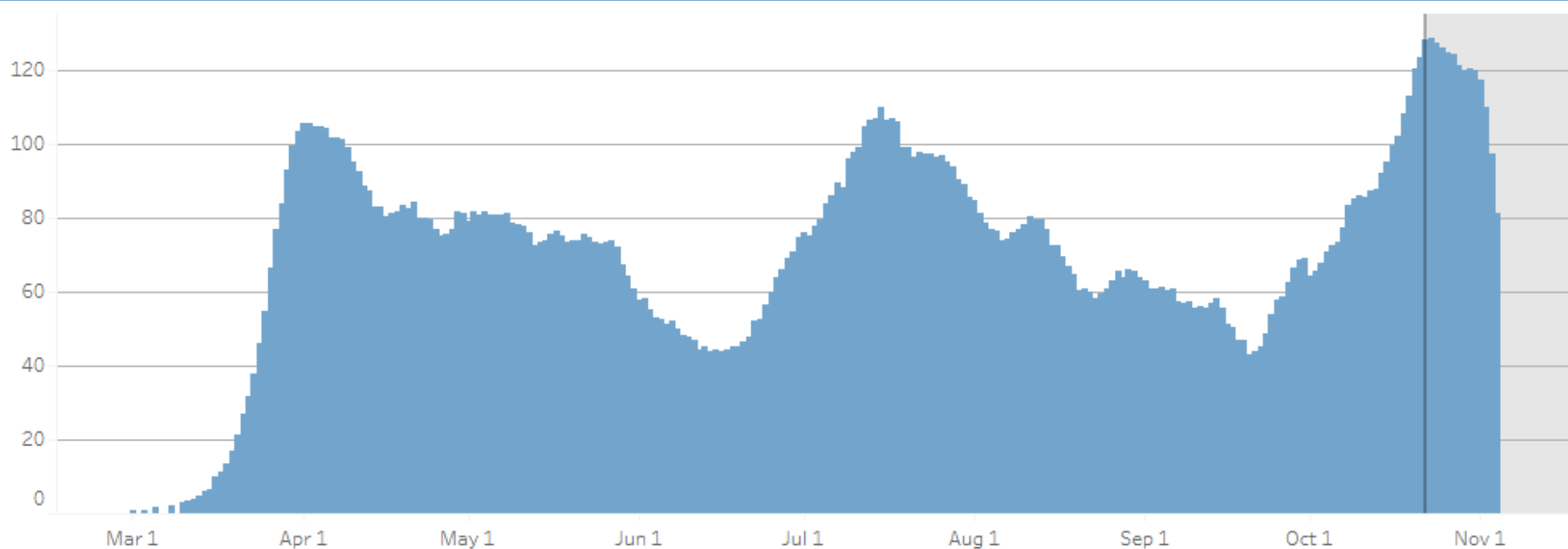

Note: Totals include Confirmed and CDC Expanded Case Definition (Probable)
Data as of: 11.05.2020

COVID-19 | Cases vs. Testing: Percent Increases in Past 6 Weeks

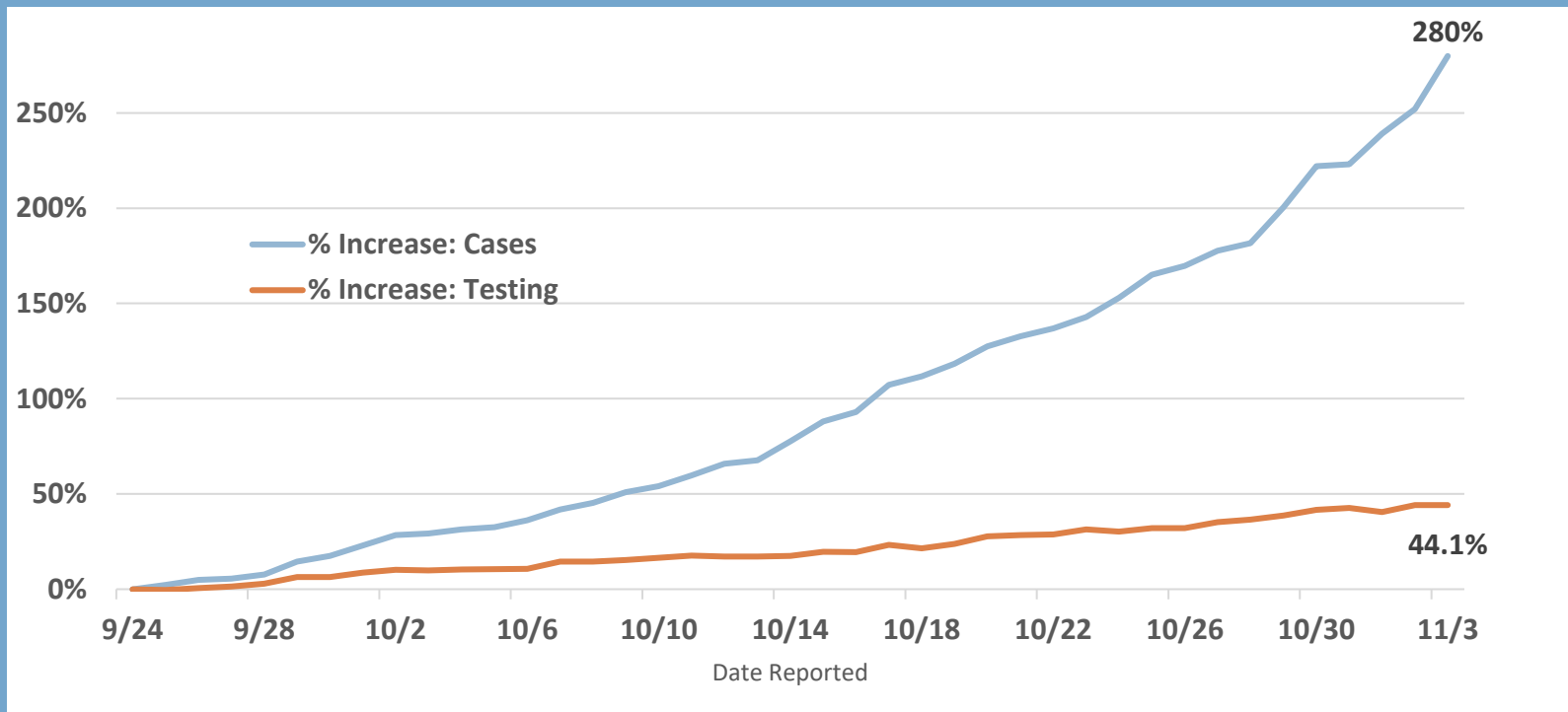

Report Date	9/24	11/3
Average New Cases	880	3,343
Average Daily Tested	32,635	47,033



Department of Health

Ohio Public Health Advisory System



Department of Health

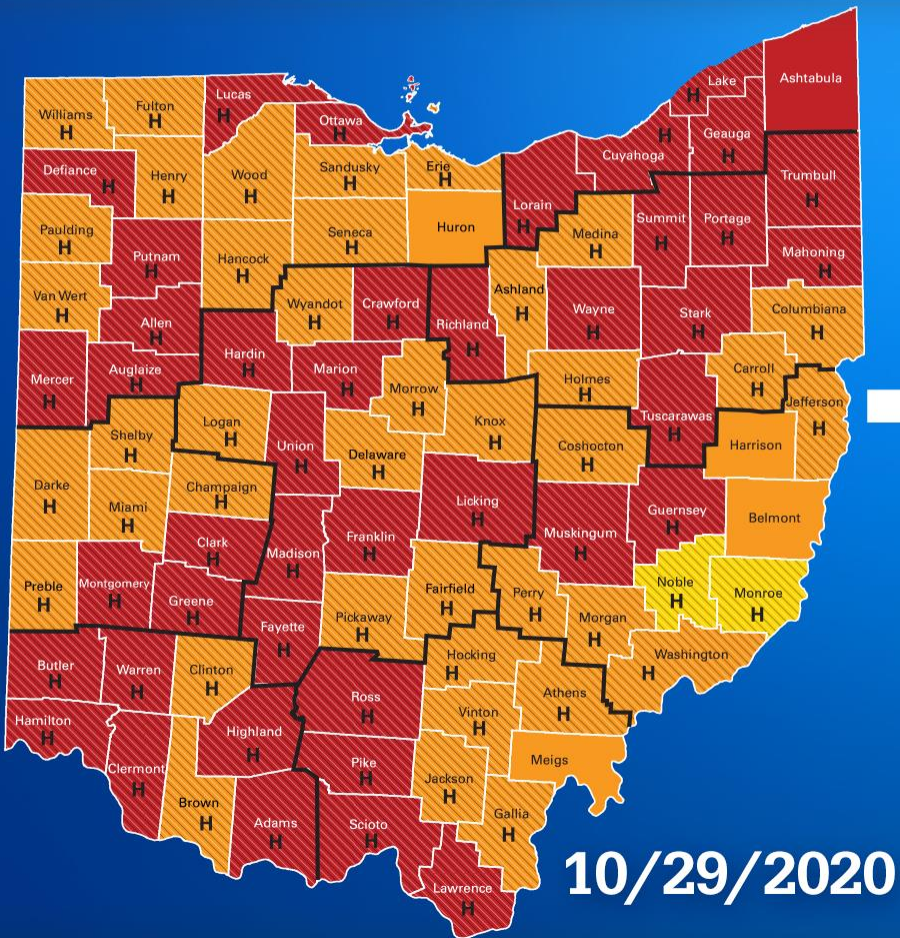

10/29/2020

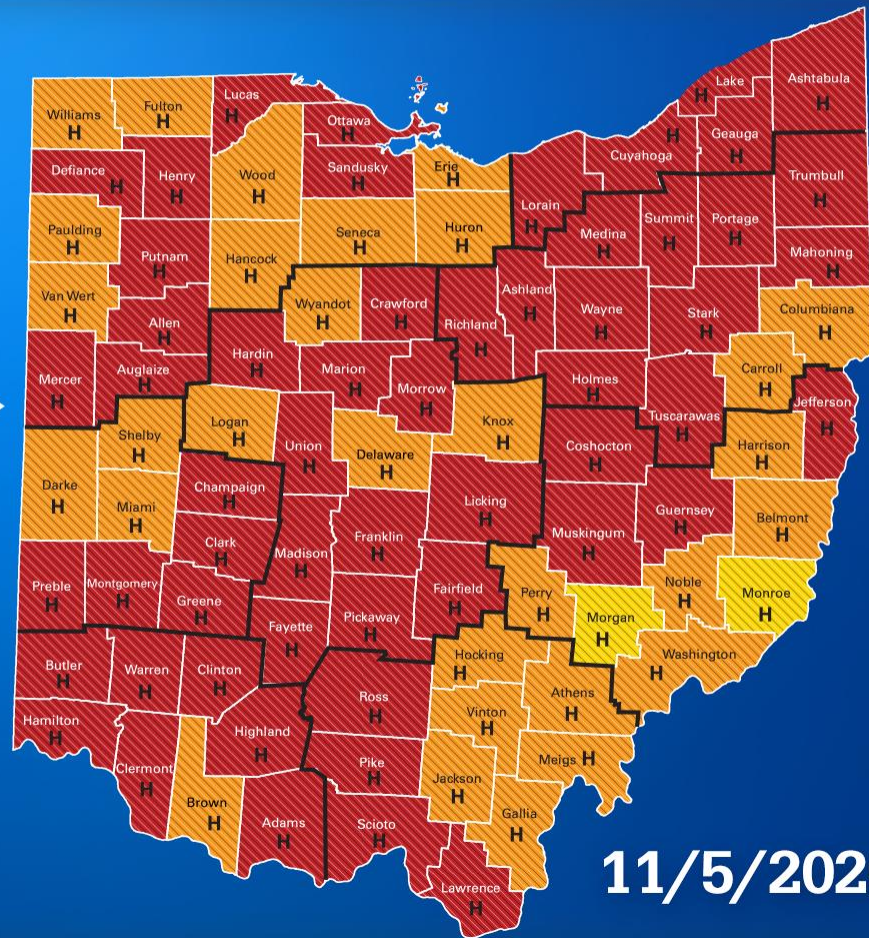

11/5/2020

Ohio Public Health Advisory System

LEVEL 1

Public Emergency

Active exposure and spread.

LEVEL 2

Public Emergency

Increased exposure and spread.

LEVEL 3

Public Emergency

Very high exposure and spread.

LEVEL 4

Public Emergency

Severe exposure and spread.

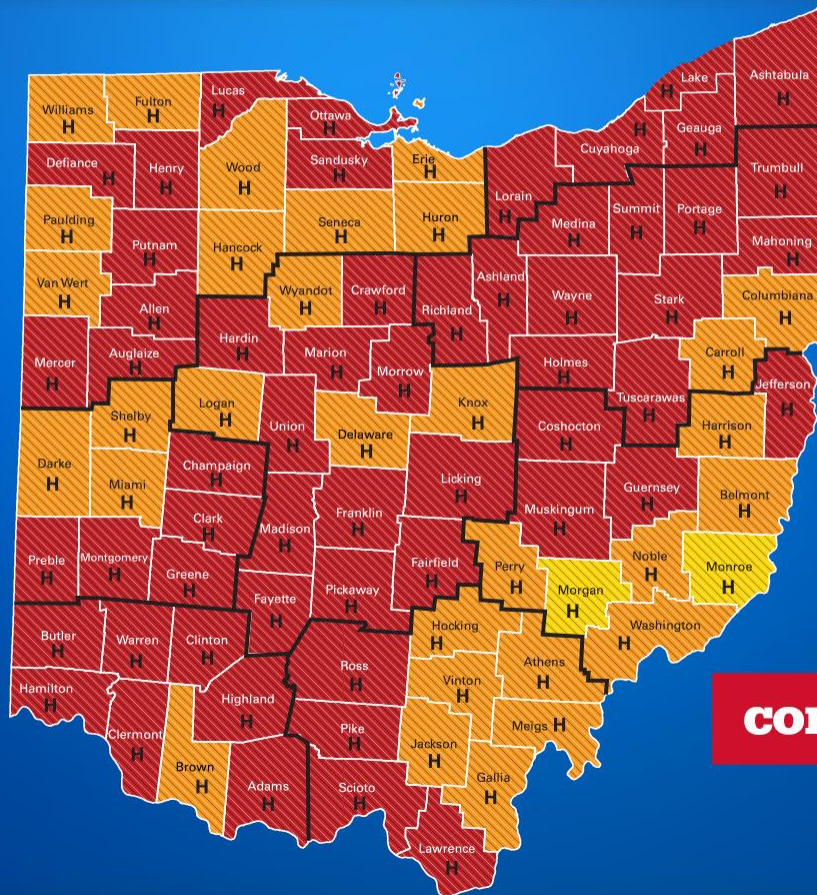

As of
11/5/2020



High Incidence



Indicates a county
approaching Level 4

coronavirus.ohio.gov



Department
of Health

Alert System Level by Percentage of Ohio's Population and Week

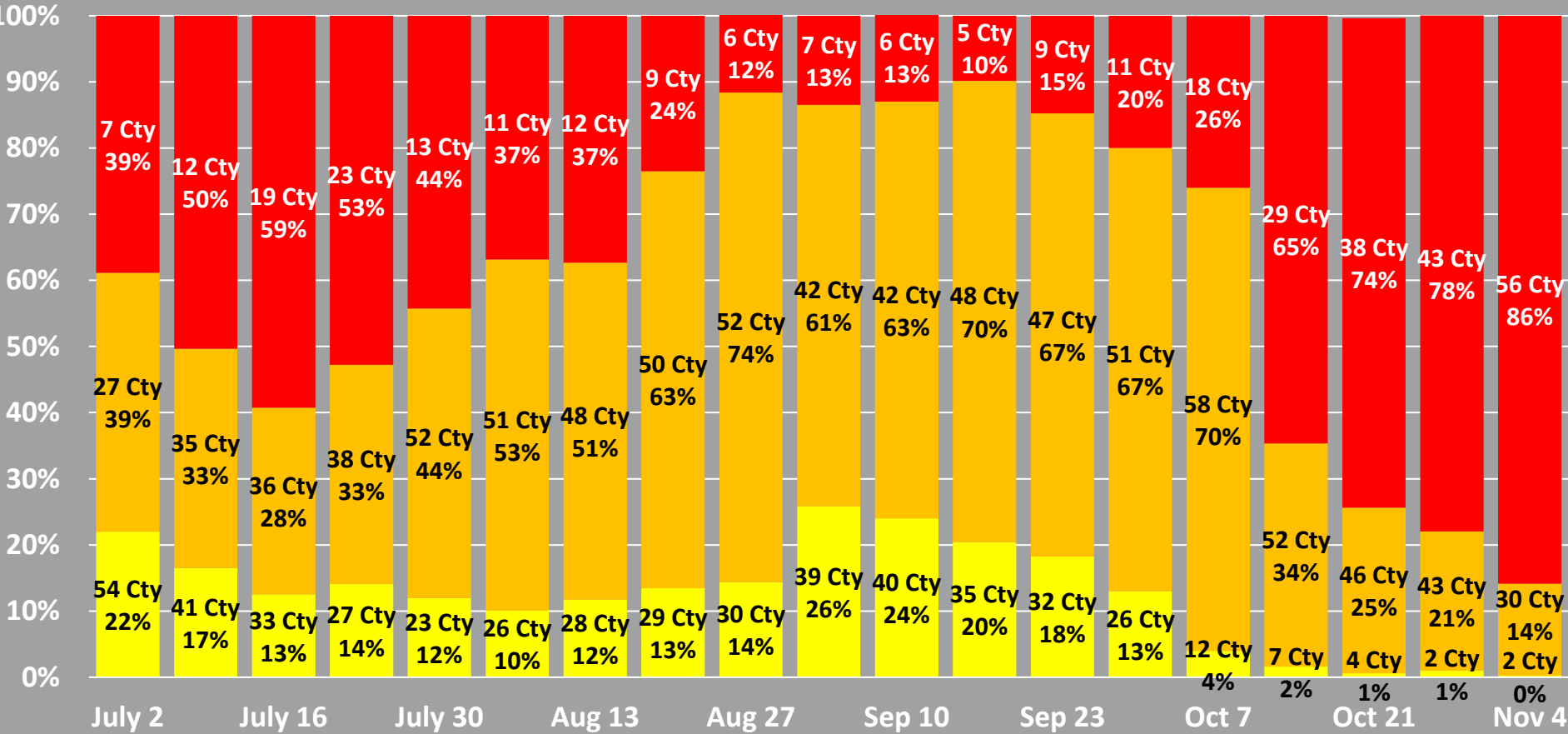

Source: Ohio Public Health Advisory System